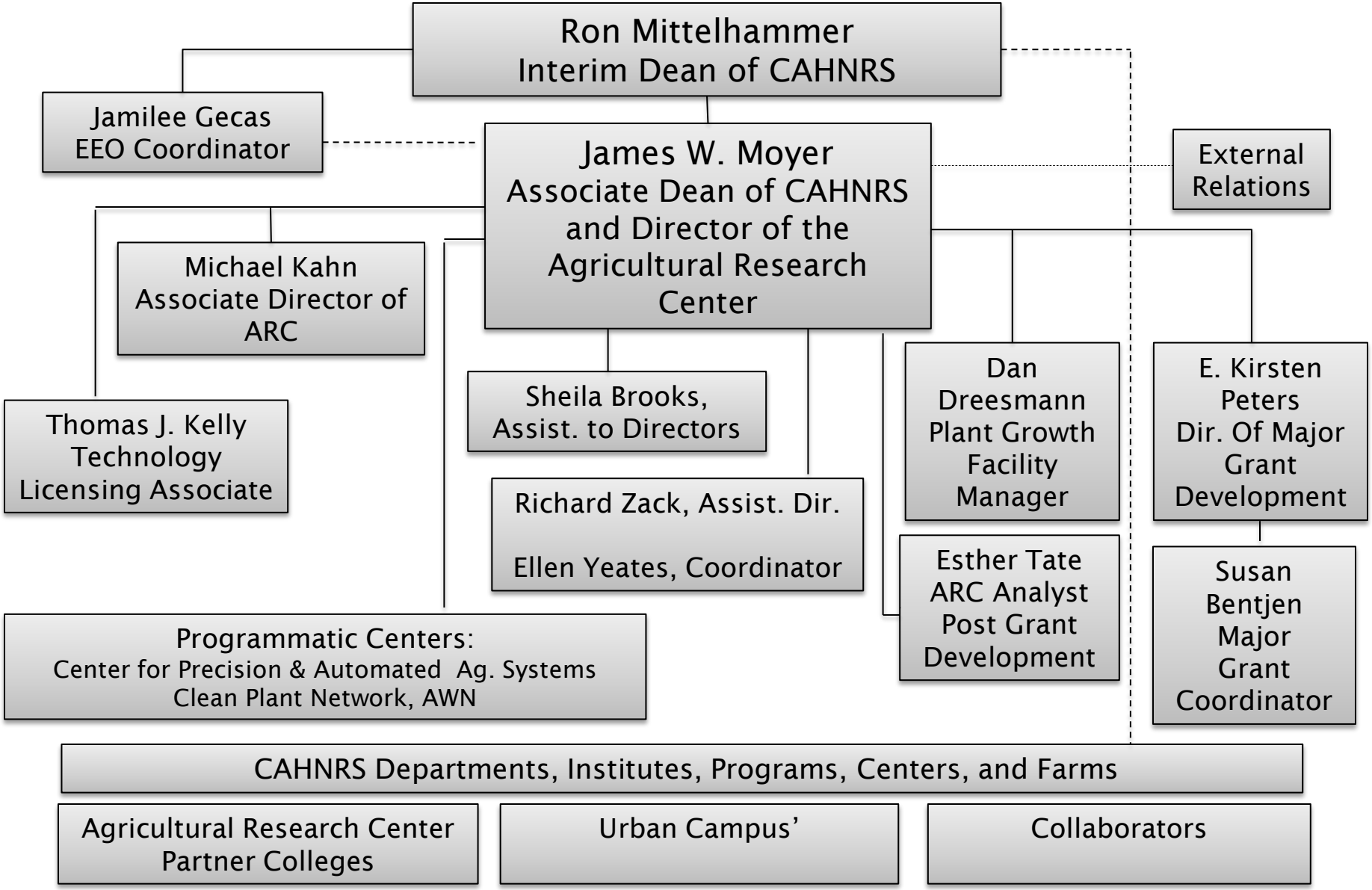College of Agricultural, Human, & Natural Resources
OFFICE OF RESEARCH